

# "FRAME FARM PROPERTY"

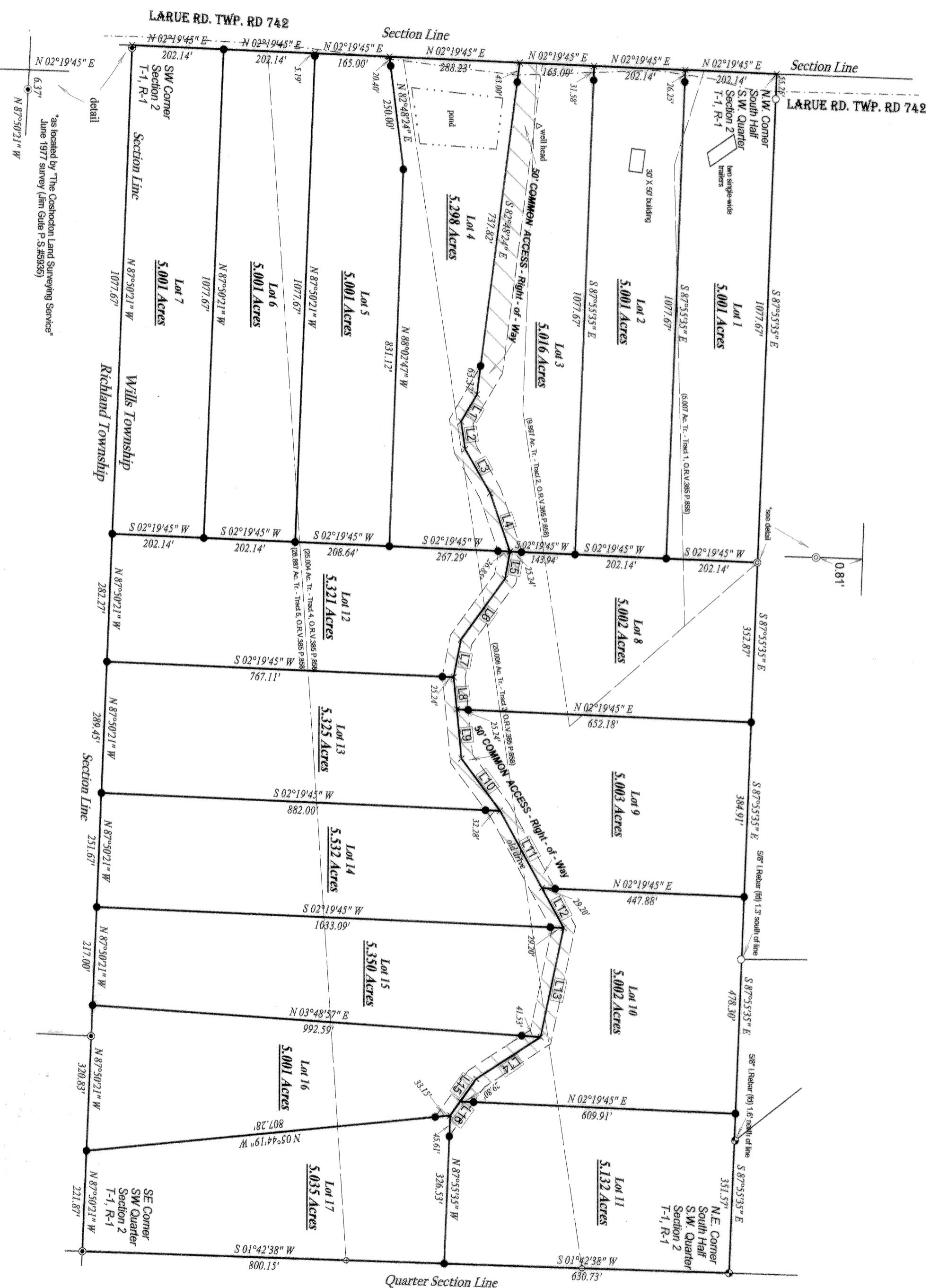

Id	Bearing	Distance
L1	S 59°34'21" E	68.98'
L2	N 81°15'08" E	61.46'
L3	N 60°06'52" E	111.30'
L4	N 70°57'10" E	136.56'
L5	S 79°49'05" E	60.91'
L6	S 54°14'40" E	165.88'
L7	S 79°06'06" E	84.43'
L8	N 84°20'41" E	71.29'
L9	N 84°20'41" E	108.79'
L10	N 53°05'37" E	143.45'
L11	N 61°13'44" E	193.93'
L12	N 61°13'44" E	99.99'
L13	S 78°16'13" E	246.06'
L14	S 33°12'02" E	169.58'
L15	S 54°41'05" E	61.25'
L16	S 54°41'05" E	37.97'

Lots 1 through 17 consists of all the lands conveyed to JJ Detweiler Enterprises, Inc. in Official Record 385 at Page 858 and also consists of all the Auditors Parcel No. 44-00133.

- Denotes 5/8" x 30" iron pin (sec) "EMLER 7760"
- ⊙ Denotes 5/8" iron pin (found) "Hunnell 6889"
- ⊕ Denotes 5/8" iron pin (found) "Stins 6926"
- ⊗ Denotes 5/8" iron pin (found) "Stins 6926"
- ⊕ Denotes 5/8" iron pin (found) "Schell 7314"
- Denotes 5/8" iron pin (found)
- ⦿ Denotes 3/4" iron pipe (found)

Bearings are oriented to north as determined by GPS observations and iron pins indicated (sec) are 5/8" x 30" iron rebars with an orange plastic cap stamped "EMLER 7760".

Documents used were plats of local surveys, deed volumes and pages as shown hereon.

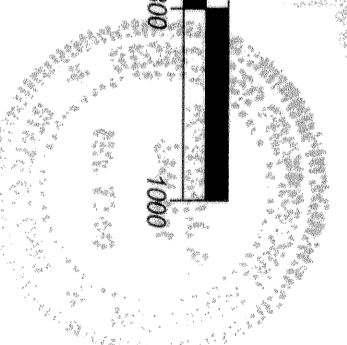
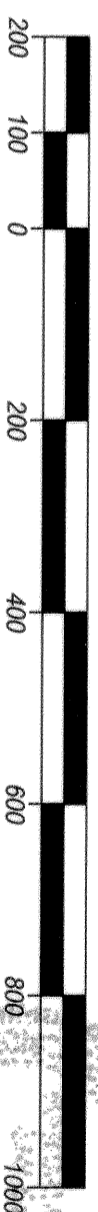

I, the undersigned do hereby state that this plat is true and correct to the best of my knowledge and belief.

*Randall A. Emler*  
 Randall A. Emler  
 Professional Surveyor #7760  
 July 30, 2004

Plat of Survey:  
**JJ DETWEILER ENTERPRISES INC.**

Location:  
 Southwest Quarter of Section 2, Township 1, Range 1 of the United States Military Lands, Wilks Township, Guernsey County, Ohio.

Scale:  
 1" = 200 feet

Date Surveyed:  
 July 2004

File ID:  
 JJFRAME

Prepared By  
**WARD & EMLER SURVEYING, INC.**  
 113 Third Street S.E.  
 New Philadelphia, Ohio 44663  
 Phone: (330) 364-5866  
 Fax: (330) 364-1107  
 E-mail: wsurvey@tuscocore.net